

PROPOSED TRAIL EASEMENT DESCRIPTION:

A NON-EXCLUSIVE EASEMENT FOR TRAIL PURPOSES, LOCATED WITHIN SECTION TWENTY-THREE (23), TOWNSHIP EIGHTEEN (18) NORTH, RANGE FOURTEEN (14) EAST OF THE INDIAN BASE AND MERIDIAN (I.B.&M.), TULSA COUNTY, STATE OF OKLAHOMA, ACCORDING TO THE U.S. GOVERNMENT SURVEY THEREOF, SAID EASEMENT BEING MORE PARTICULARLY DESCRIBED AS FOLLOWS, TO-WIT:

THE WEST 15 FEET OF THE SOUTHEAST QUARTER OF THE NORTHEAST QUARTER (SE/4 NE/4) OF SAID SECTION 23.

AND

THE WEST 15 FEET OF THE NORTHEAST QUARTER OF THE SOUTHEAST QUARTER (NE/4 SE/4) OF SAID SECTION 23.

SAID TRAIL EASEMENT BEING 39778.61 SQFT, OR 0.9132 ACRES, MORE OR LESS

Gary S. Rhoads

GARY S. RHOADS, PLS 1102 DATE MAY 9, 2019

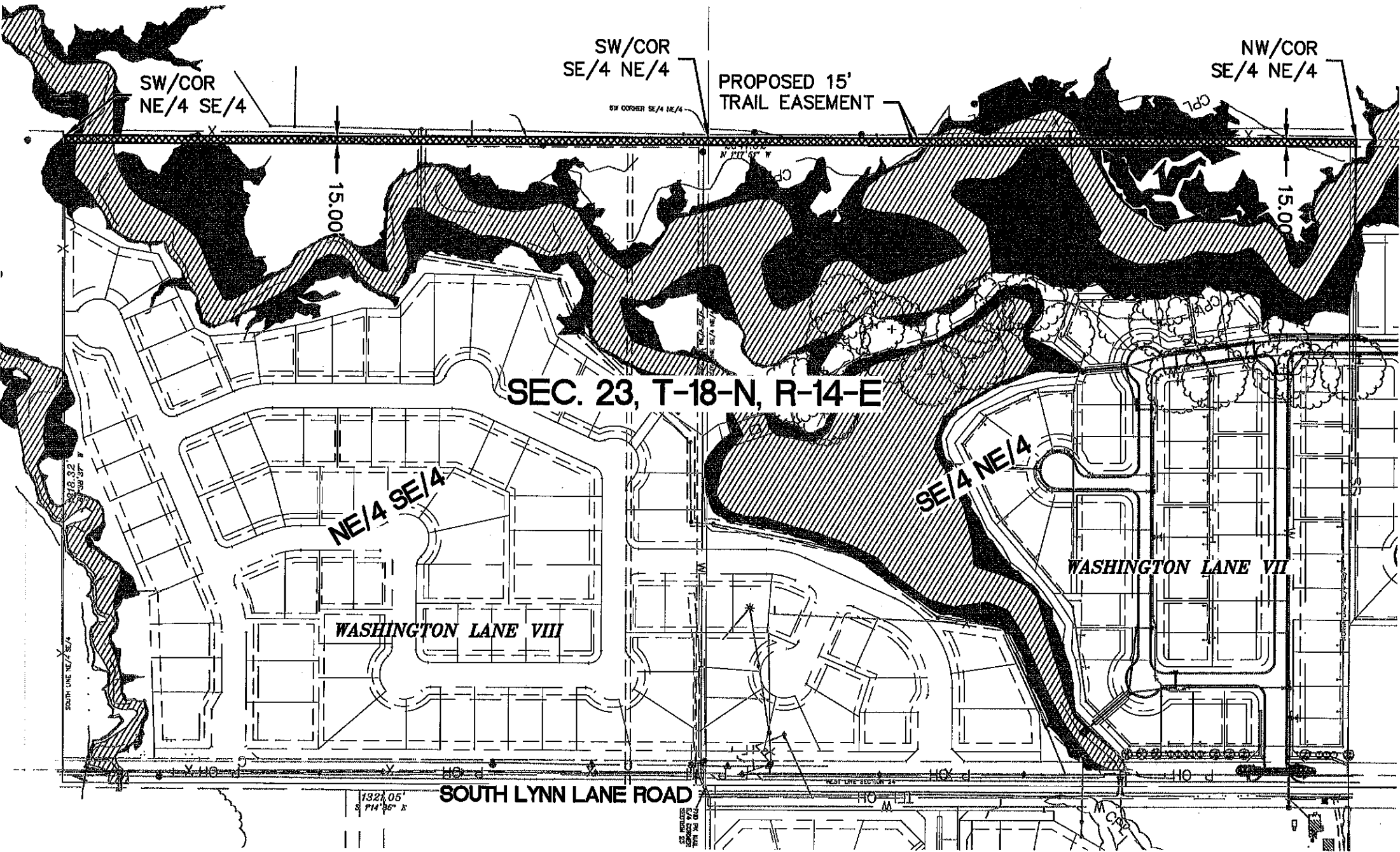
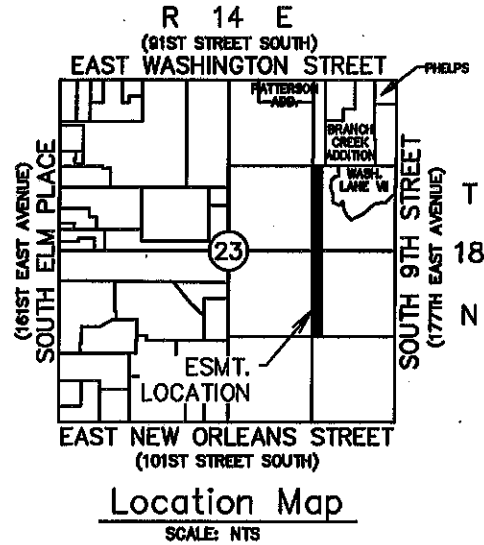

| | |
|-------------|----------|
| PROJECT NO: | 018-3605 |
| DRAWN BY: | DCJ |
| DATE: | 05/07/19 |

BROKEN ARROW CREEK TRAIL
EASEMENT EXHIBIT

olsson
1717 South Boulder Ave
Suite 600
Tulsa, OK 74119
TEL 918.376.4294