

**Contract Work Order**

# **31**

Revision: \_\_\_\_\_

Contractor Assigned to Work Order: Cherokee Pride Construction, Inc.

Contractor Contact: Harlan Yocham

Department Requesting Work Order Streets and Storm Water

Requesting Party: John Myers

Funding Account Number: 030-5300-431-70.17

Funding Note: ST1415

Work Priority Status:     Urgent     Normal     Low     Other: \_\_\_\_\_

**Scope of Work**

The following scope of work consisting of work location, work description, established quantities, and timeline for completion has been reviewed and agreed upon by the contractor, the requesting department, and the Engineering and Construction Department.

Total Number of Days Agreed Upon for Construction: 30 Days or Completion Date: \_\_\_\_\_

**Task and Location:**

Install Handicap Ramp Type "B" with ADA Tactile Warning - Install (9) Ramps per the attached plan sheets at various locations.

- 1) - 809 S. Lions Ave; 1252 W. Jackson St; 1101 W. Jackson St.; 1100 W. Knoxville St.; 1101 W. Knoxville St.; 1252 W. Knoxville St.; 901 S. Lions Ave.; 913 S. Lions Ave.

- 2) Remove and Replace PC Concrete Sidewalk & Remove & Replace Curb & Gutter - Install per plan at various locations to achieve installation of ADA Ramps noted in Item #1.

Plan Sheets or Additional Documents Attached:     Yes     No     Other: Plan Sheets with Locations

**Work Order Quantities**

Item#	(Spec)	Item	Units	Price	Quantity	Total Amount
7	SP-14	Remove and Replace Handicap Ramp (Type "B") with ADA Tactile Warning System	EA	\$ 720.00	9	\$ 6,480.00
4	SP-11	Remove and Replace PC Concrete Sidewalk	SY	\$ 55.00	44	\$ 2,420.00
2	SP-10	Remove and Replace PC Concrete Barrier Curb and Gutter	LF	\$ 24.00	46	\$ 1,104.00
						\$ -
						\$ -
<b>Total Cost:</b>						<b>\$ 10,004.00</b>

This Work Order in the sum of: \$ 10,004.00 has been reviewed by all parties and is recommended for approval by:

Director of Division Submitting Work Order:	<u>Steve Arant</u>	<u>[Signature]</u>	<u>4/7/17</u>
Contractor Performing Work Order:	<u>Harlan Yocham</u>	<u>[Signature]</u>	<u>4/4/17</u>
Construction Division Manager:	<u>Timothy S Robins, PE</u>	<u>[Signature]</u>	<u>4/4/17</u>
Director of Engineering & Construction:	<u>Alex Mills, PE.</u>	<u>[Signature]</u>	<u>4/7/17</u>
Assistant City Manager - Operations:	<u>Kenneth D Schwab, PE</u>	<u>[Signature]</u>	<u>4-10-17</u>

\* Note: Contractor Mobilized off of Request form prior to receiving formal work order.



PC Concrete Contract 2016-2017  
 Work Order #31 - Work Order Extents

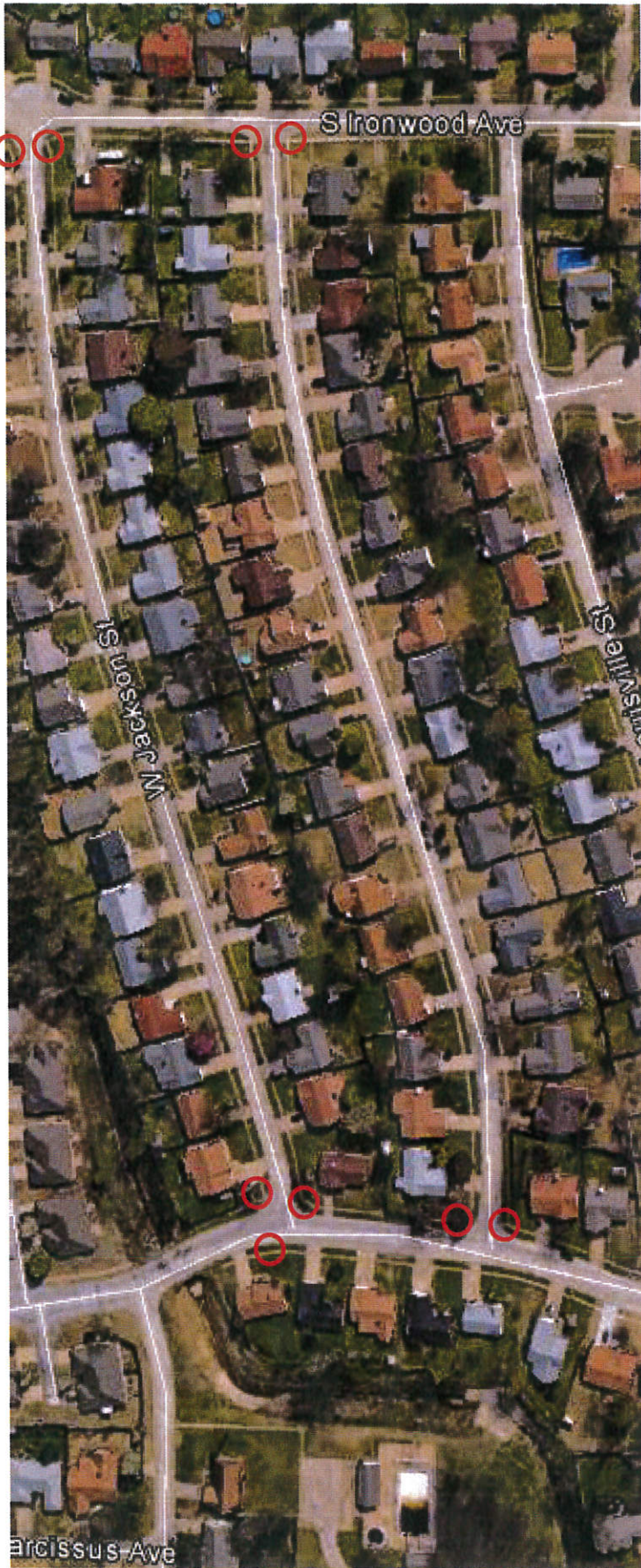

- Install Type "B" ADA Ramps.  
 - Install sidewalk and curb and gutter as required to make ramp ADA acceptable.

- 809 S. Lions Ave - NW Crn
- 1252 W. Jackson St - SW Crn
- 1101 W. Jackson St. - NE Crn
- 1100 W. Knoxville St. - SE Crn
- 1101 W. Knoxville St. - NE Crn
- 1252 W. Knoxville St. SW Crn
- 901 S. Lions Ave. - NW Crn
- 913 S. Lions Ave. - SW Crn





**PC Concrete Repairs  
2016-2017  
Bid No. 16.126**

**Work Order Quantities (For Contract Administrator Use Only)**

Item Used (X)	Item#	(Spec)	Item	Units	Agreed Upon Quantities
<input type="checkbox"/>	1	SP-9	Remove and Replace PC Concrete Street Section (10 SY+)	SY	
<input type="checkbox"/>	2	SP-10	Remove and Replace PC Concrete Barrier Curb and Gutter	LF	460
<input type="checkbox"/>	3	SP-10	Remove and Replace PC Concrete Mountable Curb and Gutter	LF	
<input type="checkbox"/>	4	SP-11	Remove and Replace PC Concrete Sidewalk	SY	44
<input type="checkbox"/>	5	SP-12	Remove and Replace Driveway (High-Early Strength)	SY	
<input type="checkbox"/>	6	SP-13	Remove and Replace Handicap Ramp (Type "A") with ADA Tactile Warning System	EA	
<input type="checkbox"/>	7	SP-14	Remove and Replace Handicap Ramp (Type "B") with ADA Tactile Warning System	EA	9
<input type="checkbox"/>	8	SP-14	Remove and Replace Precast Concrete Inlet Hoods	EA	
<input type="checkbox"/>	9	SP-15	Sawing Pavement (10" or Less)	LF	
<input type="checkbox"/>	10	SP-16	Formed Barrier Curb and Gutter (50 ft or Less in Length)	LF	
<input type="checkbox"/>	11	SP-16	Formed Mountable Curb and Gutter (50 ft or Less in Length)	LF	
<input type="checkbox"/>	12	SP-16	Formed Barrier Curb and Gutter (More than 50 ft in Length)	LF	
<input type="checkbox"/>	13	SP-16	Formed Mountable Curb and Gutter (More than 50 ft in Length)	LF	
<input type="checkbox"/>	14	SP-16	Slip-formed Barrier Curb and Gutter (1,000 LF or more)	LF	
<input type="checkbox"/>	15	SP-16	Slip-formed Mountable Curb and Gutter (1,000 LF or more)	LF	
<input type="checkbox"/>	16	SP-17	Furnish and Install Segmental Retaining Wall 4ft high or less (less than 200 SF)	SF	
<input type="checkbox"/>	17	SP-17	Furnish and Install Segmental Retaining Wall 4ft high or less (more than 200 SF)	SF	
<input type="checkbox"/>	18	SP-18	Formed Concrete Sidewalk (less than 200ft in Length) In Place	SY	
<input type="checkbox"/>	19	SP-18	Formed Concrete Sidewalk (more than 200ft in Length) In Place	SY	
<input type="checkbox"/>	20	SP-19	Install Handicap Ramp (Type "A") with ADA Tactile Warning	EA	
<input type="checkbox"/>	21	SP-19	Install Handicap Ramp (Type "B") with ADA Tactile Warning	EA	
<input type="checkbox"/>	22	SP-20	Flowable Fill Installed	CY	
<input type="checkbox"/>	23	SP-21	Patterned Concrete Sidewalks (Colored)	SY	
<input type="checkbox"/>	24	SP-22	Miscellaneous Concrete	CY	
<input type="checkbox"/>	25	SP-23	Adjust Valve Box to Grade (including Concrete Collars Less than 4")	EA	
<input type="checkbox"/>	26	SP-24	Adjust Manholes to Grade (including Concrete Collars Less than 4")	EA	
<input type="checkbox"/>	27	SP-25	Adjust Inlets to Grade	EA	
<input type="checkbox"/>	28	SP-26	Miscellaneous Reinforcing Steel	LB	
<input type="checkbox"/>	29	SP-27	Solid Slab Sod	SY	
<input type="checkbox"/>	30	SP-28	15" Corrugated Polyethylene Drainage Conduit, In Place	LF	
<input type="checkbox"/>	31	SP-29	18" Corrugated Polyethylene Drainage Conduit, in Place	LF	
<input type="checkbox"/>	32	SP-30	15" Steel Drainage Conduit End Section, In Place	EA	
<input type="checkbox"/>	33	SP-31	18" Steel Drainage Conduit End Section, in Place	EA	
<input type="checkbox"/>	34	SP-32	Subgrade Method B	SY	
<input type="checkbox"/>	35	SP-33	Separator Fabric	SY	
<input type="checkbox"/>	36	SP-34	Aggregate Base Type A	CY	

**Acknowledgment of Quantities:**

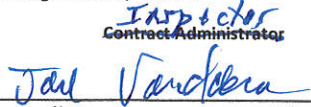
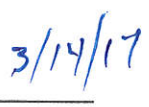
 Contract Administrator		 Contractor		
Name	Signature	Name	Signature	Date

*AK*  
3/31/17