

The Cottages at Forest Ridge

* = THIS LOT REQUIRES A BACKFLOW PREVENTER TABLE

PROPOSED FINISH FLOOR ELEVATION	TOP OF RIM ELEVATION OF UPSTREAM SANITARY MANHOLE
644.0*	644.3

If the actual finish floor elevation is lower than one (1) foot above the top of rim elevation of the upstream manhole, it shall be the responsibility of the builder to install a Backflow Preventer Valve near the building according to the Broken Arrow Ordinance No. 1777, Section 24-100, Adopted May 17, 1993.

Legend

U/E = Utility Easement
 B/L = Building Line
 F & L/E = Fence and Landscape Easement

Lot 32 - Block 1

8007 East Galveston Place

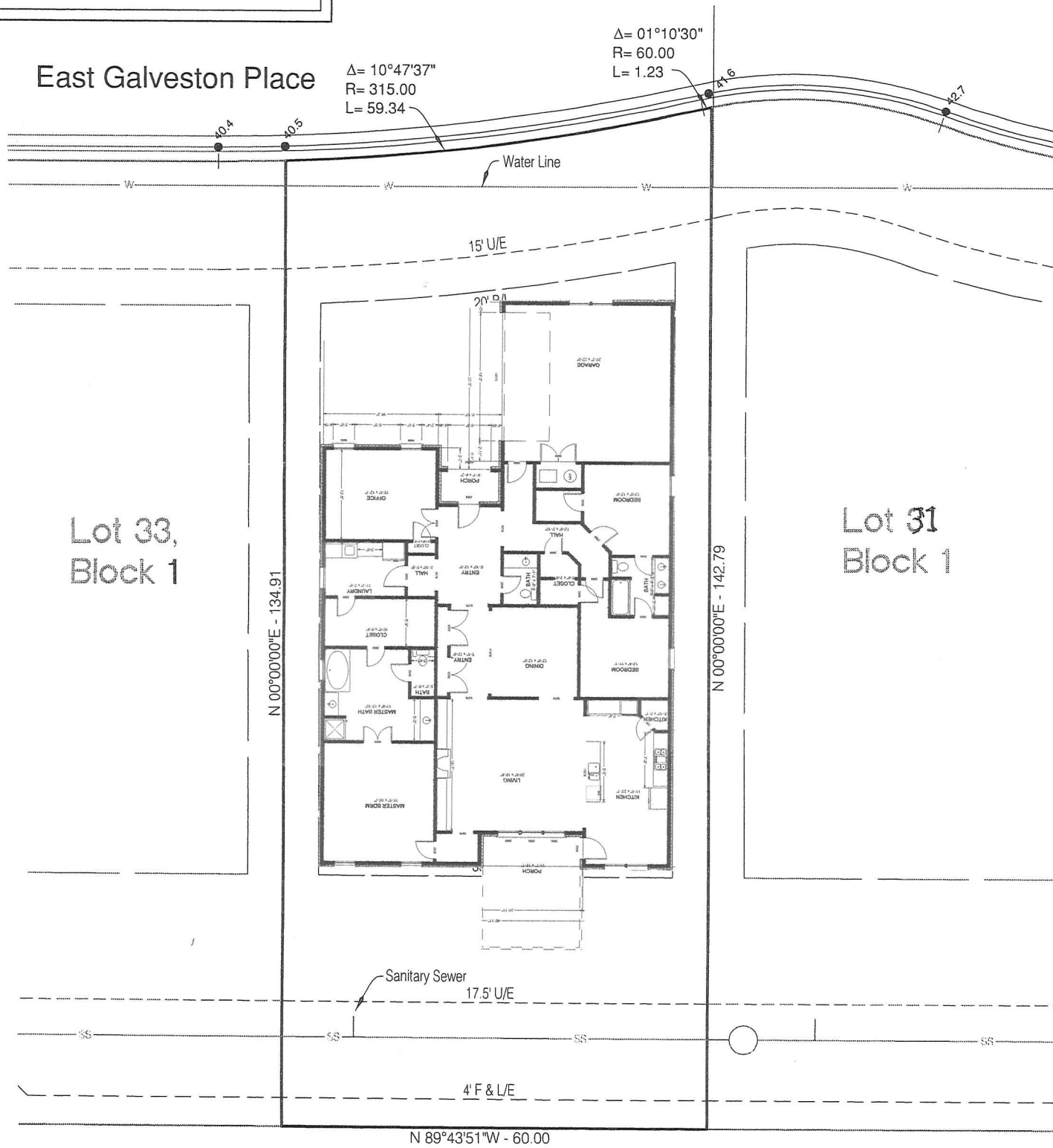

N O T I C E

IF THERE ARE ANY DISCREPANCIES BETWEEN THIS PLOT PLAN AND THE RECORDED PLAT OF THE COTTAGES at FOREST RIDGE, THE RECORDED PLAT OF RECORD WILL ALWAYS GOVERN.

Date: 03-21-02

Job No. 00-0083

Scale: 1" = 20 FEET

TULSA ENGINEERING & PLANNING ASSOCIATES, INC.



CERTIFICATE OF AUTHORIZATION NO. 531 • RENEWAL DATE: 2003
 8209 EAST 63rd PLACE SOUTH • TULSA, OKLAHOMA 74133
 PHONE: (918) 252-9621 • FAX: (918) 250-4566
 LAND PLANNING • CIVIL ENGINEERING • SURVEYING

