

PUD-283
PRELIMINARY PLAT
FOR

Dollar General Broken Arrow #20251

A TRACT OF LAND IN THE NORTH 417.44 FEET OF THE WEST 208.72 FEET OF THE EAST HALF OF THE NORTHEAST QUARTER OF THE NORTHEAST QUARTER (E/2 NE/4 NE/4) OF SECTION THIRTY-THREE (33), TOWNSHIP NINETEEN (19) NORTH, RANGE FOURTEEN (14) EAST OF THE INDIAN BASE AND MERIDIAN, TULSA COUNTY, STATE OF OKLAHOMA.

OWNER/DEVELOPER

BROKEN ARROW 20251, LLC
P.O. BOX 35366
TULSA, OK 74153
PHONE: 918.749.1880
ATTN: MIKE MANTLE

ENGINEER/SURVEYOR

AAB ENGINEERING LLC
CERTIFICATE OF AUTHORIZATION NO. 6318, EXP JUNE 30, 2020
PO BOX 2136
SAND SPRINGS, OK 74063
PHONE: 918.514.4283
FAX: 918.514.4288

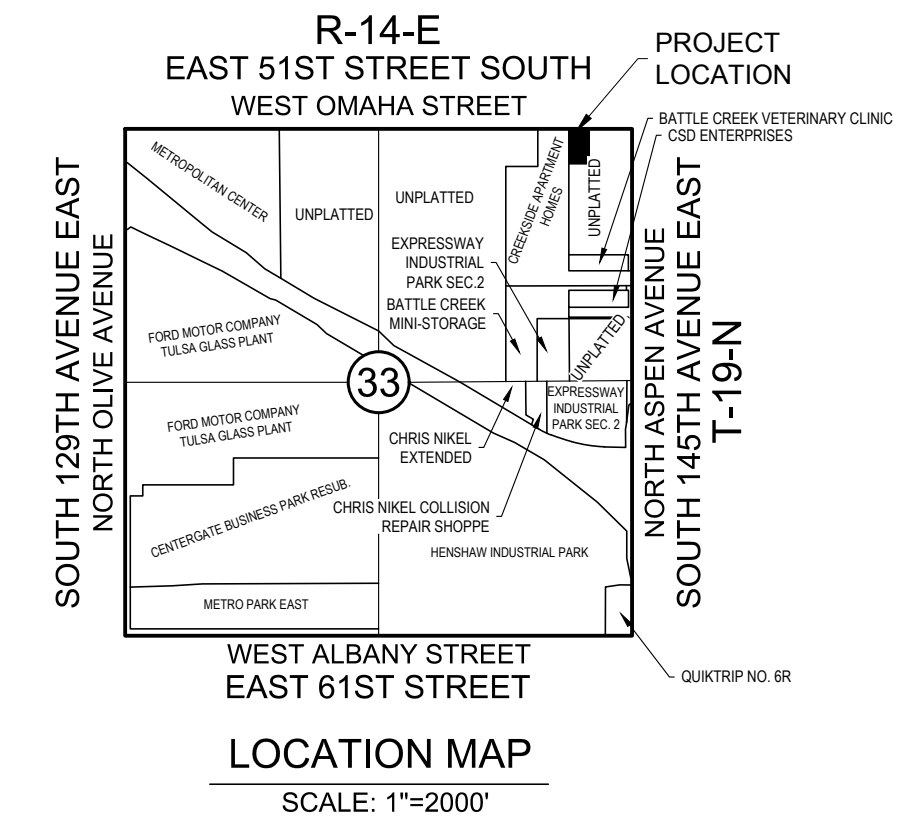

LEGEND

B/L.....BUILDING LINE
LNA.....LIMITS OF NO ACCESS
POB.....POINT OF BEGINNING
POC.....POINT OF COMMENCEMENT
ROW.....RIGHT OF WAY
U/E.....UTILITY EASEMENT

SUBDIVISION STATISTICS

SUBDIVISION CONTAINS 1 LOT IN 1 BLOCK
AREA: 1.88 ACRES (81,963 SF)

FLOODPLAIN

ALL OF THE PROPERTY IS CONTAINED IN FEMA SHADED ZONE X (AREAS OF 0.2% ANNUAL CHANCE OF FLOOD) AS SHOWN ON FIRM PANEL "40143C0379L" DATED OCTOBER 16, 2012.

WATER AND SEWER

WATER SERVICE WILL BE SUPPLIED BY THE CITY OF BROKEN ARROW, OK.

SANITARY SEWER SERVICE WILL BE SUPPLIED BY THE CITY OF TULSA, OKLAHOMA.

SITE DATA

BENCHMARK
CHISELED X IN CURB
ELEV = 748.14 (NAVD 1988)

BASIS OF BEARINGS
ASSUMED BEARING OF THE NORTH LINE OF THE NE/4 OF SECTION THIRTY-THREE (33), TOWNSHIP NINETEEN (19) NORTH, RANGE FOURTEEN (14) EAST BEING N88°43'24"E

LAND AREA
81,963 SF± / 1.88 ACRES±

MONUMENTATION
A 3/8" X 18" REBAR WITH A YELLOW PLASTIC CAP STAMPED "CA6318" TO BE SET AT ALL LOT CORNERS, POINTS OF CURVE, POINTS OF TANGENT, POINTS OF COMPOUND CURVE, POINTS OF REVERSE CURVE. A MAG NAIL WITH WASHER STAMPED "CA6318" TO BE SET AT ALL STREET CENTERLINE INTERSECTIONS, CENTER OF CUL-DE-SACS AND CENTER OF EYEBROWS, AFTER COMPLETION OF IMPROVEMENTS, UNLESS NOTED OTHERWISE.

ADDRESSES
ADDRESSES SHOWN ON THIS PLAT WERE ACCURATE AT THE TIME THIS PLAT WAS FILED. ADDRESSES ARE SUBJECT TO CHANGE AND SHOULD NEVER BE RELIED ON IN PLACE OF LEGAL DESCRIPTION.

DATE OF LAST VISIT
JULY 22, 2018

DETENTION DETERMINATION
DETENTION DETERMINATION NUMBER: XXXXX

CERTIFICATE OF SURVEY
THIS PLAT OF SURVEY MEETS THE OKLAHOMA MINIMUM STANDARDS FOR THE PRACTICE OF LAND SURVEYING AS ADOPTED BY THE OKLAHOMA STATE BOARD OF LICENSURE FOR PROFESSIONAL ENGINEER AND LAND SURVEYORS.

UTILITY CONTACTS

MUNICIPAL AUTHORITY
CITY OF BROKEN ARROW
220 S 1ST PLACE
BROKEN ARROW, OK 74012

UTILITY
OKLAHOMA NATURAL GAS COMPANY
2421 S 1ST PLACE
BROKEN ARROW, OK 74012
918-664-5463

PUBLIC SERVICE COMPANY
OF OKLAHOMA
212 E. 6TH ST.
TULSA, OK 74119
1-888-216-3523

BROKEN ARROW WATER
116 E DALLAS STREET
BROKEN ARROW, OK 74012
918-259-8409

AT&T
1200 E HILLSIDE DR.
BROKEN ARROW, OK 74012
918-355-2542

APPROVED BY THE CITY COUNCIL OF THE
CITY OF BROKEN ARROW, OKLAHOMA.

MAYOR

ATTEST: CITY CLERK

Dollar General Broken Arrow #20251

A TRACT OF LAND IN THE NORTH 417.44 FEET OF THE WEST 208.72 FEET OF THE EAST HALF OF THE NORTHEAST QUARTER OF THE NORTHEAST QUARTER (E/2 NE/4 NE/4) OF SECTION THIRTY-THREE (33), TOWNSHIP NINETEEN (19) NORTH, RANGE FOURTEEN (14) EAST OF THE INDIAN BASE AND MERIDIAN, TULSA COUNTY, STATE OF OKLAHOMA.

OWNER/DEVELOPER

BROKEN ARROW 20251, LLC

P.O. BOX 35366
TULSA, OK 74153
PHONE: 918.749.1880
ATTN: MIKE MANTLE

ENGINEER/SURVEYOR

AAB ENGINEERING LLC

CERTIFICATE OF AUTHORIZATION NO. 6318, EXP JUNE 30, 2020
PO BOX 2136
SAND SPRINGS, OK 74063
PHONE: 918.514.4283
FAX: 918.514.4288

NOW ALL MEN BY THESE PRESENTS:

BROKEN ARROW 20251, LLC, AN OKLAHOMA CORPORATION, HEREINAFTER REFERRED TO AS THE "OWNER/DEVELOPER", IS THE OWNER OF THE FOLLOWING DESCRIBED LAND IN THE CITY OF BROKEN ARROW, TULSA COUNTY, STATE OF OKLAHOMA:

LEGAL DESCRIPTION OF TRACT

THE NORTH 417.44 FEET OF THE WEST 208.72 FEET OF THE EAST HALF OF THE NORTHEAST QUARTER OF THE NORTHEAST QUARTER (E/2 NE/4 NE/4) OF SECTION THIRTY-THREE (33), TOWNSHIP NINETEEN (19) NORTH, RANGE FOURTEEN (14) EAST OF THE INDIAN BASE AND MERIDIAN, TULSA COUNTY, STATE OF OKLAHOMA, ACCORDING TO THE U.S. GOVERNMENT SURVEY THEREOF.

AND HAS CAUSED THE ABOVE DESCRIBED TRACT OF LAND TO BE SURVEYED, STAKED, AND PLATTED, IN CONFORMITY WITH THE ACCOMPANYING PLAT, AND HAS DESIGNATED THE SUBDIVISION AS "DOLLAR GENERAL BROKEN ARROW", A SUBDIVISION OF THE CITY OF BROKEN ARROW, TULSA COUNTY, OKLAHOMA (HEREINAFTER REFERRED TO AS "DOLLAR GENERAL BROKEN ARROW" OR THE "SUBDIVISION").

THE OWNER DOES HEREBY MAKE THE FOLLOWING DEDICATIONS AND GRANTS AND AGREES TO BE BOUND BY THE FOLLOWING PROTECTIVE COVENANTS AND RESTRICTIONS.

SECTION I. PUBLIC STREETS, EASEMENTS AND UTILITIES

A. PUBLIC STREETS AND GENERAL UTILITY EASEMENTS

THE OWNER/DEVELOPER DOES HEREBY DEDICATE FOR PUBLIC USE THE STREETS DEPICTED ON THE ACCOMPANYING PLAT AND DOES FURTHER DEDICATE FOR PUBLIC USE THE UTILITY EASEMENTS AS DEPICTED ON THE ACCOMPANYING PLAT AS "UIE" OR "UTILITY EASEMENT". FOR OWNER/DEVELOPER AND ALL UTILITY SERVICES WITH FRANCHISE RIGHTS WITHIN THE CITY OF BROKEN ARROW FOR THE SEVERAL PURPOSES OF CONSTRUCTING, MAINTAINING, OPERATING, REPAIRING, REPLACING, AND/OR REMOVING ANY AND ALL PUBLIC UTILITIES, INCLUDING STORM SEWERS, SANITARY SEWERS, TELEPHONE AND COMMUNICATION LINES, ELECTRIC POWER LINES AND TRANSFORMERS, GAS LINES, WATER LINES AND CABLE TELEVISION LINES, TOGETHER WITH ALL FITTINGS, INCLUDING THE POLES, WIRES, CONDUITS, PIPES, VALVES, METERS AND EQUIPMENT FOR EACH OF SUCH FACILITIES AND ANY OTHER APPURTENANCES THERETO, WITH THE RIGHTS OF INGRESS AND EGRESS TO AND UPON THE UTILITY EASEMENTS FOR THE USES AND PURPOSES AFORESAID, PROVIDED HOWEVER, THE OWNER/DEVELOPER HEREBY RESERVES THE RIGHT TO CONSTRUCT, MAINTAIN, OPERATE, LAY AND RE-LAY ALL UTILITY LINES, INCLUDING WATER LINES AND SEWER LINES, TOGETHER WITH THE RIGHT OF INGRESS AND EGRESS FOR SUCH CONSTRUCTION, MAINTENANCE, OPERATION, LAYING AND RE-LAYING OVER, ACROSS AND ALONG ALL OF THE UTILITY EASEMENTS DEPICTED ON THE PLAT, FOR THE PURPOSE OF FURNISHING WATER SERVICE, SEWER SERVICE AND ALL UTILITY SERVICES TO THE AREA INCLUDED IN THE PLAT AND ELSEWHERE, AS MAY BE REQUIRED. THE OWNER/DEVELOPER HEREIN IMPOSES A RESTRICTIVE COVENANT, WHICH COVENANT SHALL BE BINDING ON EACH LOT OWNER AND SHALL BE ENFORCEABLE BY THE CITY OF BROKEN ARROW, OKLAHOMA, AND BY THE SUPPLIER OF ANY AFFECTED UTILITY SERVICE, THAT WITHIN THE UTILITY EASEMENTS DEPICTED ON THE ACCOMPANYING PLAT NO BUILDING, STRUCTURE OR OTHER ABOVE OR BELOW GROUND OBSTRUCTION SHALL BE PLACED, ERECTED, INSTALLED OR MAINTAINED, PROVIDED HOWEVER, NOTHING HEREIN SHALL BE DEEMED TO PROHIBIT DRIVES, PARKING AREAS, CURBING, LANDSCAPING, CUSTOMARY SCREENING FENCES AND WALLS THAT DO NOT CONSTITUTE AN OBSTRUCTION.

B. UTILITY LINES AND SERVICE

- OVERHEAD LINES FOR THE SUPPLY OF ELECTRIC, TELEPHONE AND CABLE TELEVISION SERVICES AND OTHER COMMUNICATION SERVICES MAY BE LOCATED ALONG THE PERIMETER EASEMENTS OF THE SUBDIVISION. STREET LIGHT POLES OR STANDARDS MAY BE SERVED BY OVERHEAD LINE OR UNDERGROUND CABLE THROUGHOUT THE SUBDIVISION. OTHERWISE, ALL SUPPLY LINES SHALL BE LOCATED UNDERGROUND IN THE GENERAL UTILITY EASEMENTS AND IN THE RIGHTS-OF-WAY FOR PUBLIC STREETS AS DEPICTED BY THE PLAT. SERVICE PEDESTALS AND TRANSFORMERS, AS SOURCES OF SUPPLY AT SECONDARY VOLTAGES, MAY ALSO BE LOCATED IN THE GENERAL UTILITY EASEMENTS.
- UNDERGROUND SERVICE CABLES TO ALL STRUCTURES WHICH MAY BE LOCATED WITHIN THE SUBDIVISION MAY BE RUN FROM THE NEAREST SERVICE PEDESTAL OR TRANSFORMER TO THE POINT OF USAGE DETERMINED BY THE LOCATION AND CONSTRUCTION OF SUCH STRUCTURE AS MAY BE LOCATED UPON THE LOT, PROVIDED THAT UPON THE INSTALLATION OF A SERVICE CABLE TO A PARTICULAR STRUCTURE, THE SUPPLIER OF SERVICE SHALL THEREAFTER BE DEEMED TO HAVE A DEFINITIVE, PERMANENT AND EFFECTIVE EASEMENT ON THE LOT, COVERING A 5 FOOT STRIP EXTENDING 2.5 FEET ON EACH SIDE OF THE SERVICE CABLE, EXTENDING FROM THE SERVICE PEDESTAL OR TRANSFORMER TO THE SERVICE ENTRANCE ON THE STRUCTURE.
- THE SUPPLIER OF ELECTRIC, TELEPHONE AND CABLE TELEVISION SERVICES AND OTHER COMMUNICATION SERVICES, THROUGH ITS AGENTS AND EMPLOYEES, SHALL AT ALL TIMES HAVE RIGHT OF ACCESS TO ALL GENERAL UTILITY EASEMENTS DEPICTED ON THE ACCOMPANYING PLAT OR OTHERWISE PROVIDED FOR IN THIS DEED OF DEDICATION FOR THE PURPOSE OF INSTALLING, MAINTAINING, REMOVING OR REPLACING ANY PORTION OF THE UNDERGROUND ELECTRIC, TELEPHONE, CABLE TELEVISION OR COMMUNICATION FACILITIES INSTALLED BY THE SUPPLIER OF THE UTILITY SERVICE.
- THE OWNER OF THE LOT SHALL BE RESPONSIBLE FOR THE PROTECTION OF THE UNDERGROUND SERVICE FACILITIES LOCATED ON HIS LOT AND SHALL PREVENT THE ALTERATION OF GRADE OR ANY CONSTRUCTION ACTIVITY THAT WOULD INTERFERE WITH THE ELECTRIC, TELEPHONE, CABLE TELEVISION OR COMMUNICATION FACILITIES. THE SUPPLIER OF SERVICE SHALL BE RESPONSIBLE FOR ORDINARY MAINTENANCE OF UNDERGROUND FACILITIES, BUT THE OWNER SHALL PAY FOR DAMAGE OR RELOCATION OF SUCH FACILITIES CAUSED OR NECESSITATED BY ACTS OF THE OWNER OR HIS AGENTS OR CONTRACTORS.
5. THE FOREGOING COVENANTS SET FORTH IN THIS PARAGRAPH B SHALL BE ENFORCEABLE BY THE SUPPLIER OF THE ELECTRIC, TELEPHONE, CABLE TELEVISION OR OTHER COMMUNICATION SERVICE AND THE OWNER OF THE LOT AGREES TO BE BOUND HEREBY.

C. WATER, SANITARY SEWER AND STORM SEWER SERVICE

- THE OWNER OF THE LOT SHALL BE RESPONSIBLE FOR THE PROTECTION OF THE PUBLIC WATER MAINS, SANITARY SEWER MAINS AND STORM SEWERS LOCATED ON THEIR LOT AND SHALL PREVENT THE ALTERATION OF GRADE OR ANY CONSTRUCTION ACTIVITY WHICH MAY INTERFERE WITH SAID PUBLIC WATER MAIN, PUBLIC SANITARY SEWER MAIN OR STORM SEWER.
- WITHIN THE UTILITY AND DRAINAGE EASEMENT AREAS DEPICTED ON THE ACCOMPANYING PLAT, THE ALTERATION OF GRADE FROM THE CONTOURS EXISTING UPON THE COMPLETION OF THE INSTALLATION OF A PUBLIC WATER MAIN, SANITARY SEWER MAIN, STORM SEWER OR DRAINAGE WAYS, OR ANY CONSTRUCTION ACTIVITY WHICH WOULD INTERFERE WITH PUBLIC WATER MAINS, SANITARY SEWER MAINS AND STORM SEWERS SHALL BE PROHIBITED. THE CITY OF BROKEN ARROW, INTER ALIA, MAY SPECIFICALLY ENFORCE THIS PROVISION.
- THE CITY OF BROKEN ARROW OR ITS SUCCESSORS AS THE PROVIDER, SHALL BE RESPONSIBLE FOR ORDINARY MAINTENANCE OF PUBLIC WATER MAINS, BUT THE OWNER SHALL PAY FOR DAMAGE OR RELOCATION OF SUCH FACILITIES CAUSED OR NECESSITATED BY ACTS OF THE OWNER, HIS AGENTS OR CONTRACTORS.

- GREEN COUNTRY SEWER, OR ITS SUCCESSORS AS THE PROVIDER, SHALL BE RESPONSIBLE FOR ORDINARY MAINTENANCE OF SANITARY SEWER MAINS, BUT THE OWNER SHALL PAY FOR DAMAGE OR RELOCATION OF SUCH FACILITIES CAUSED OR NECESSITATED BY ACTS OF THE OWNER, HIS AGENTS OR CONTRACTORS.
- THE CITY OF BROKEN ARROW, OKLAHOMA, OR ITS SUCCESSORS, SHALL AT ALL TIMES HAVE RIGHT OF ACCESS TO ALL EASEMENTS DEPICTED ON THE ACCOMPANYING PLAT, OR OTHERWISE PROVIDED FOR IN THIS DEED OF DEDICATION, FOR THE PURPOSE OF INSTALLING, MAINTAINING, REMOVING OR REPLACING ANY PORTION OF STORM WATER FACILITIES. THE CITY OF BROKEN ARROW SHALL HAVE SUCH RIGHT OF ACCESS FOR THE PURPOSE OF INSTALLING, MAINTAINING, REMOVING OR REPLACING ANY PORTION OF POTABLE WATER FACILITIES. ITS SUCCESSOR UTILITY OR MUNICIPALITY PROVIDING WATER SERVICE SHALL HAVE SIMILAR RIGHT OF ACCESS. GREEN COUNTRY SEWER SHALL HAVE SUCH RIGHT OF ACCESS FOR THE PURPOSE OF INSTALLING, MAINTAINING, REMOVING OR REPLACING ANY PORTION OF SANITARY SEWER FACILITIES. ITS SUCCESSOR UTILITY OR MUNICIPALITY PROVIDING SEWER SERVICE SHALL HAVE SIMILAR RIGHT OF ACCESS.
- WHERE WATER LINES ARE INSTALLED WITHIN A UTILITY EASEMENT, THAT PORTION OF THE UTILITY EASEMENT IS FOR THE USE OF THE CITY OF BROKEN ARROW, OKLAHOMA, OR ITS SUCCESSORS, THE UTILITY EASEMENTS DEDICATED HEREIN FOR THE PURPOSE OF PROVIDING POTABLE WATER ARE DEDICATED TO THE CITY OF BROKEN ARROW, OR ITS SUCCESSORS OR ASSIGNS, AS THE EXCLUSIVE PROVIDER OF POTABLE WATER TO THE SUBDIVISION. GREEN COUNTRY SEWER COMPANY, GAS, ELECTRIC, COMMUNICATION, CABLE, SOLID WASTE MANAGEMENT, AND OTHER PROVIDERS OF UTILITIES, OTHER THAN POTABLE WATER, MAY ALSO USE SAID EASEMENTS.
- THE FOREGOING COVENANTS SET FORTH IN THIS PARAGRAPH C SHALL BE ENFORCEABLE BY THE CITY OF BROKEN ARROW, OKLAHOMA, TULSA COUNTY, THE CITY OF TULSA SEWER, THEIR SUCCESSORS, OR ANY UTILITY PROVIDER OF SERVICES AND THE OWNER OF THE LOT AGREES TO BE BOUND HEREBY.

D. PAVING AND LANDSCAPING WITHIN EASEMENTS

THE OWNER OF THE LOT AFFECTED SHALL BE RESPONSIBLE FOR THE REPAIR OF DAMAGE TO LANDSCAPING AND PAVING OCCASIONED BY NECESSARY INSTALLATION OR MAINTENANCE OF UNDERGROUND WATER, SEWER, STORM SEWER, NATURAL GAS, COMMUNICATION, CABLE TELEVISION OR ELECTRIC FACILITIES WITHIN THE EASEMENT AREAS DEPICTED UPON THE ACCOMPANYING PLAT, PROVIDED, HOWEVER, THE CITY OF BROKEN ARROW, OKLAHOMA, OR THE SUPPLIER OF THE UTILITY SERVICE SHALL USE REASONABLE CARE IN THE PERFORMANCE OF SUCH ACTIVITIES.

E. GAS SERVICE

- THE OWNER OF THE LOT SHALL BE RESPONSIBLE FOR THE PROTECTION OF THE UNDERGROUND GAS FACILITIES LOCATED ON THE LOT.
- WITHIN THE DEPICTED UTILITY EASEMENT AREAS, THE ALTERATION OF GRADE OR ANY CONSTRUCTION ACTIVITY, WHICH MAY INTERFERE WITH THE UNDERGROUND GAS FACILITIES, SHALL BE PROHIBITED.
- THE SUPPLIER OF GAS SERVICE OR ITS SUCCESSORS SHALL BE RESPONSIBLE FOR ORDINARY MAINTENANCE OF THE GAS FACILITIES, BUT THE OWNER SHALL PAY FOR DAMAGE OR RELOCATION OF SUCH FACILITIES CAUSED OR NECESSITATED BY ACTS OF THE OWNER, HIS AGENTS OR CONTRACTORS.
- THE SUPPLIER OF GAS SERVICE OR ITS SUCCESSORS SHALL AT ALL TIMES HAVE RIGHT OF ACCESS WITH THEIR EQUIPMENT TO ALL EASEMENT WAYS DEPICTED ON THE PLAT OR OTHERWISE PROVIDED FOR IN THIS DEED OF DEDICATION FOR THE PURPOSE OF INSTALLING, MAINTAINING, REMOVING OR REPLACING ANY PORTION OF UNDERGROUND GAS FACILITIES.
- UNDERGROUND GAS SERVICE LINES TO ALL STRUCTURES WHICH MAY BE LOCATED WITHIN THE SUBDIVISION MAY BE RUN FROM THE NEAREST GAS MAIN TO THE POINT OF USAGE DETERMINED BY THE LOCATION AND CONSTRUCTION OF SUCH STRUCTURE AS MAY BE LOCATED UPON THE LOT, PROVIDED THAT UPON THE INSTALLATION OF A SERVICE LINE TO A PARTICULAR STRUCTURE, THE SUPPLIER OF SERVICE SHALL THEREAFTER BE DEEMED TO HAVE A DEFINITIVE, PERMANENT AND EFFECTIVE EASEMENT ON THE LOT, COVERING A 5 FOOT STRIP EXTENDING 2.5 FEET ON EACH SIDE OF THE SERVICE LINE, EXTENDING FROM THE GAS MAIN TO THE SERVICE ENTRANCE ON THE STRUCTURE.
- THE FOREGOING COVENANTS SET FORTH IN THIS SUBSECTION E SHALL BE ENFORCEABLE BY THE SUPPLIER OF GAS SERVICE OR ITS SUCCESSORS AND THE OWNER OF THE LOT AGREES TO BE BOUND HEREBY.

F. SURFACE DRAINAGE AND LOT GRADING RESTRICTION

EACH LOT SHALL RECEIVE AND DRAIN, IN AN UNOBSTRUCTED MANNER, THE STORM AND SURFACE WATERS FROM LOTS AND DRAINAGE AREAS OF HIGHER ELEVATION AND FROM PUBLIC STREETS AND EASEMENTS. NO LOT OWNER SHALL CONSTRUCT OR PERMIT TO BE CONSTRUCTED ANY FENCING OR OTHER OBSTRUCTIONS WHICH WOULD IMPAIR THE DRAINAGE OF STORM AND SURFACE WATERS OVER AND ACROSS HIS LOT. THE FOREGOING COVENANTS SET FORTH IN THIS PARAGRAPH F SHALL BE ENFORCEABLE BY ANY AFFECTED LOT OWNER, BY THE OWNER/DEVELOPER AND BY THE CITY OF BROKEN ARROW, OKLAHOMA.

G. LIMITS OF NO ACCESS

THE UNDERSIGNED OWNER/DEVELOPER HEREBY RELINQUISHES RIGHTS OF VEHICULAR INGRESS OR EGRESS FROM ANY PORTION OF THE PROPERTY ADJACENT TO EAST 51ST STREET SOUTH WITHIN THE BOUNDS DESIGNATED AS "LIMITS OF NO ACCESS" (L.N.A.) ON THE ACCOMPANYING PLAT, WHICH "LIMITS OF NO ACCESS" MAY BE AMENDED OR RELEASED BY THE BROKEN ARROW AREA PLANNING COMMISSION, OR ITS SUCCESSOR, WITH THE APPROVAL OF THE CITY OF BROKEN ARROW, OKLAHOMA, OR AS OTHERWISE PROVIDED BY THE STATUTES AND LAWS OF THE STATE OF OKLAHOMA PERTAINING THERETO, AND THE LIMITS OF NO ACCESS ABOVE ESTABLISHED SHALL BE ENFORCEABLE BY THE CITY OF BROKEN ARROW.

H. SIDEWALKS

SIDEWALKS ARE REQUIRED ALONG STREETS DESIGNATED BY AND IN ACCORDANCE WITH SUBDIVISION REGULATIONS. REQUIRED SIDEWALKS SHALL BE CONSTRUCTED IN CONFORMANCE WITH CITY OF BROKEN ARROW ENGINEERING DESIGN STANDARDS. THE OWNER SHALL CONSTRUCT REQUIRED SIDEWALKS WITHIN ANY RESERVE AREAS, COMMON AREAS AND ALONG ARTERIAL STREET FRONTAGES OF ABUTTING LOTS HAVING ACCESS ONTO MINOR STREETS. WHERE SIDEWALKS ARE NOT CONSTRUCTED BY THE OWNER/DEVELOPER, THE BUILDER OF A RESIDENCE ON EACH LOT SHALL CONSTRUCT THE REQUIRED SIDEWALK.

I. MINIMUM BUILDING SETBACKS AND YARDS

- NO BUILDING SHALL BE LOCATED NEARER TO THE RIGHT OF WAY OF AN ADJOINING PUBLIC STREET THAN THE BUILDING LINE DEPICTED ON THE ACCOMPANYING PLAT.
- EACH LOT SHALL MAINTAIN SIDE YARDS WHICH IN THE AGGREGATE ARE NOT LESS THAN TEN (10) FEET IN WIDTH AND NO SIDE YARD SHALL BE LESS THAN FIVE (5) FEET IN WIDTH. SIDE YARDS ABUTTING A STREET SHALL NOT BE LESS THAN FIFTEEN (15) FEET, UNLESS THE GARAGE ENTRY IS LOCATED ON SUCH SIDE, WHERE IT WILL BE NO LESS THAN TWENTY (20) FEET.
- THE MINIMUM REAR YARD SHALL BE TWENTY (20) FEET. CUSTOMARY ACCESSORY STRUCTURES MAY BE LOCATED IN THE REQUIRED REAR YARD, BUT NO BUILDING SHALL BE ERECTED NEARER THAN FIVE (5) FEET TO ANY LOT LINE.
- NO BUILDING, WHETHER PRINCIPAL OR ACCESSORY, SHALL ENCROACH UPON ANY UTILITY EASEMENT AS DEPICTED ON THE ACCOMPANYING PLAT.

J. CERTIFICATE OF OCCUPANCY RESTRICTIONS

NO CERTIFICATE OF OCCUPANCY SHALL BE ISSUED BY THE CITY OF BROKEN ARROW UNTIL COMPLETION OF THE ENTIRE DEVELOPMENT AND ITS FORMAL ACCEPTANCE BY THE CITY OF BROKEN ARROW. ANY AND ALL CONSTRUCTION PURSUANT TO ANY BUILDING PERMIT, BUT PRIOR TO THE CITY OF BROKEN ARROW'S FORMAL ACCEPTANCE OF THE ENTIRE DEVELOPMENT, SHALL BE AT THE OWNER/DEVELOPER'S, CONTRACTOR'S/BUILDER'S OR INVESTOR'S OWN RISK.

K. MUTUAL ACCESS EASEMENT

MUTUAL ACCESS EASEMENTS, DEPICTED AS "MAE" OR "MUTUAL ACCESS EASEMENT" ON THE ACCOMPANYING PLAT, ARE HEREBY ESTABLISHED FOR THE PURPOSES OF PERMITTING VEHICULAR AND PEDESTRIAN ACCESS TO AND FROM ALL STREETS AND AREAS ADJACENT TO AND CONTAINED WITHIN THE SUBDIVISION, SUCH EASEMENTS SHALL BE FOR THE MUTUAL USE AND BENEFIT OF THE OWNER OF ANY LOT IN THE SUBDIVISION AND THE OWNER'S GUESTS, AND INVITEES, AND SHALL BE APPURTENANT TO EACH LOT IN THE SUBDIVISION, PROVIDED GOVERNMENTAL AGENCIES AND THE SUPPLIERS OF UTILITY SERVICES SHALL HAVE THE REASONABLE USE OF SUCH EASEMENTS INCIDENTAL TO THE PROVISION OF SERVICES TO THE LOTS WITHIN THE SUBDIVISION.

SECTION II. PLANNED UNIT DEVELOPMENT RESTRICTIONS

A. PLANNED UNIT DEVELOPMENT RESTRICTIONS

BROKEN ARROW 20251, LLC, WAS SUBMITTED AS A PLANNED UNIT DEVELOPMENT, DESIGNATED AS PUD-283 PURSUANT TO SECTION 3, ARTICLE VII OF THE ZONING ORDINANCE OF THE CITY OF BROKEN ARROW, OKLAHOMA, (ORDINANCE NO. 1560) AS AMENDED AND EXISTED ON MAY 2, 2005 (HEREINAFTER REFERRED TO AS THE "BROKEN ARROW ZONING ORDINANCE"), WHICH PUD-283 WAS RECOMMENDED FOR APPROVAL BY THE PLANNING COMMISSION ON XXXXXXX, AND WAS APPROVED BY THE COUNCIL OF THE CITY OF BROKEN ARROW, OKLAHOMA, ON XXXXXXXXXX, AND WHEREAS, THE PLANNED UNIT DEVELOPMENT PROVISIONS OF THE BROKEN ARROW ZONING ORDINANCE REQUIRE THE ESTABLISHMENT OF COVENANTS OF RECORD, INURING TO AND ENFORCEABLE BY THE CITY OF BROKEN ARROW, OKLAHOMA, SUFFICIENT TO ASSURE CONTINUED COMPLIANCE WITH THE APPROVED PLANNED UNIT DEVELOPMENT AND AMENDMENTS THERETO; AND WHEREAS, THE OWNER DESIRES TO ESTABLISH RESTRICTIONS FOR THE PURPOSE OF ACHIEVING AN ORDERLY DEVELOPMENT FOR THE MUTUAL BENEFIT OF THE OWNER, THE OWNERS SUCCESSORS IN TITLE, AND THE CITY OF BROKEN ARROW OKLAHOMA, AND SHALL BE ENFORCEABLE AS HEREINAFTER SET FORTH.

B. LANDSCAPE AND SCREENING STANDARDS

THIS PUD SHALL BE DEVELOPED IN ACCORDANCE WITH THE LANDSCAPING PROVISIONS OF THE BROKEN ARROW ZONING ORDINANCE, EXCEPT AS HEREINAFTER MODIFIED:
THE ADJACENT PROPERTIES ARE VACANT AND ZONED A-CH WHICH WHEN REZONED WILL LIKELY BE TO A NON-RESIDENTIAL ZONING CLASSIFICATION. SINCE A SCREENING FENCE WOULD NOT BE NECESSARY ADJACENT TO A NON-RESIDENTIAL ZONING CLASSIFICATION A SCREENING FENCE WILL NOT BE REQUIRED ALONG THE EASTERN OR SOUTHERN PROPERTY LINES.

C. ACCESS AND CIRCULATION

ACCESS TO THE SITE WILL BE DERIVED FROM A SINGLE DRIVEWAY CONNECTION TO OMAHA STREET. DUE TO THE LIMITED SITE FRONTAGE AND THE LOCATION OF THE EXISTING ACCESS POINT TO THE WEST THERE IS NO LOCATION THAT WILL ALLOW AN ACCESS POINT THAT CONFORMS TO THE ZONING CODE'S SEPARATION STANDARDS. A SINGLE ACCESS WILL BE PERMITTED TO THE SITE VIA A DRIVE SEPARATED FROM THE EXISTING DRIVE TO THE WEST BY NOT LESS THAN 200' MEASURED CENTERLINE TO CENTERLINE. A MUTUAL ACCESS EASEMENT WILL BE INCLUDED ON THE PLAT THAT ALLOWS THE ADJACENT PROPERTY TO THE EAST TO ACCESS OMAHA STREET VIA THE PROPOSED DRIVE. THE MUTUAL ACCESS EASEMENT MAY LIMIT THE AVAILABLE USES OR USERS THAT ARE ALLOWED TO UTILIZE THE ACCESS.

D. UTILITIES AND DRAINAGE

WATER SERVICE IS PROVIDED TO THE SITE BY THE CITY OF BROKEN ARROW VIA AN EXISTING 12" LINE ALONG THE ARTERIAL FRONTAGE. AN 8" CITY OF BROKEN ARROW SEWER LINE IS LOCATED WEST OF THE PROPERTY WITHIN THE CREEKSIDE APARTMENT COMPLEX. IF AN EASEMENT CAN BE OBTAINED THIS SEWER WILL BE EXTENDED TO PROVIDE SERVICE TO THE PROPERTY. IF AN EASEMENT IS NOT ATTAINABLE THEN A CONNECTION CAN BE MADE TO THE CITY OF TULSA SANITARY SEWER LOCATED NORTH OF OMAHA ST. FRANCHISE UTILITIES CURRENTLY SERVE THE PROJECT AREA WITH COMMUNICATIONS, NATURAL GAS, AND ELECTRICITY. WE ANTICIPATE UNDERGROUND SERVICES THROUGHOUT THE DEVELOPMENT.

THE SITE DRAINS GENERALLY FROM EAST TO WEST TOWARDS THE ADJACENT APARTMENT COMPLEX. THIS DRAINAGE PATTERN WILL BE LARGELY MAINTAINED WITH THE INCREASE RUNOFF BEING MITIGATED BY THE CONSTRUCTION OF AN ONSITE DETENTION FACILITY.

E. LIGHTING

SITE LIGHTING SHALL CONFORM TO THE STANDARDS OF CITY OF BROKEN ARROW ZONING ORDINANCE WITH THE EXCEPTION THAT LIGHT POLES WILL BE ALLOWED WITHIN UTILITY EASEMENTS ABUTTING STREET RIGHTS-OF-WAY. A NOTE SHALL BE PLACED ON THE FACE OF THE SITE PLAN STATING: "PROPERTY OWNER(S) ASSUME ALL LIABILITY AND REPLACEMENT RESPONSIBILITIES FOR ANY DAMAGE TO LIGHT POLES PLACED IN UTILITY EASEMENTS."

F. SITE PLAN REVIEW

NO BUILDING PERMIT SHALL BE ISSUED UNTIL A DETAILED SITE PLAN AND A DETAILED LANDSCAPE PLAN IS SUBMITTED AND APPROVED BY THE CITY OF BROKEN ARROW AS CONFORMING TO THESE PUD RESTRICTIONS.

SECTION III. ENFORCEMENT, DURATION, AMENDMENT, AND SEVERABILITY

A. ENFORCEMENT

THE RESTRICTIONS HEREIN SET FORTH ARE COVENANTS TO RUN WITH THE LAND AND SHALL BE BINDING UPON THE OWNER, ITS SUCCESSORS AND ASSIGNS. WITHIN THE PROVISIONS OF SECTION I. UTILITIES, ARE SET FORTH CERTAIN COVENANTS AND THE ENFORCEMENT RIGHTS PERTAINING THERETO AND WHETHER OR NOT THEREIN SO STATED, THE COVENANTS WITHIN SECTION I SHALL INURE TO THE BENEFIT OF, AND BE ENFORCEABLE BY THE CITY OF TULSA OKLAHOMA. IN ANY JUDICIAL ACTION BROUGHT TO ENFORCE THE COVENANTS ESTABLISHED WITHIN THIS DEED OF DEDICATION, THE DEFENSE THAT THE PARTY INITIATING THE EQUITABLE PROCEEDINGS HAS AN ADEQUATE REMEDY AT LAW IS HEREBY WAIVED.

B. DURATION

THESE RESTRICTIONS SHALL REMAIN IN FULL FORCE AND EFFECT FOR 25 YEARS AND SHALL AUTOMATICALLY BE CONTINUED THEREAFTER FOR SUCCESSIVE PERIODS OF 10 YEARS, UNLESS TERMINATED OR AMENDED AS HEREINAFTER PROVIDED.

C. AMENDMENT

THE COVENANTS CONTAINED WITHIN SECTION I. UTILITIES, MAY BE AMENDED OR TERMINATED AT ANY TIME BY WRITTEN INSTRUMENTS SIGNED AND ACKNOWLEDGED BY THE OWNER OF THE LAND TO WHICH THE AMENDMENT OR TERMINATION IS TO BE APPLICABLE AND APPROVED BY THE TULSA METROPOLITAN AREA PLANNING COMMISSION, OR ITS SUCCESSORS, AND THE CITY OF TULSA, OKLAHOMA. THE PROVISIONS OF ANY INSTRUMENT AMENDING OR TERMINATING THE RESTRICTIONS OR COVENANTS SHALL BE EFFECTIVE UPON AND AFTER THE INSTRUMENT IS RECORDED IN THE OFFICE OF THE TULSA COUNTY CLERK.

D. SEVERABILITY

INVALIDATION OF ANY RESTRICTION SET FORTH HEREIN, OR ANY PART THEREOF, BY AN ORDER, JUDGMENT, OR DECREE OF ANY COURT, OR OTHERWISE, SHALL NOT INVALIDATE OR AFFECT ANY OF THE OTHER RESTRICTIONS OF ANY PART THEREOF AS SET FORTH HEREIN, WHICH SHALL REMAIN IN FULL FORCE AND EFFECT.

IN WITNESS WHEREOF: BROKEN ARROW 20251, LLC, HAS EXECUTED THIS INSTRUMENT THIS ____ DAY OF _____, 2018.

BROKEN ARROW 20251, LLC
AN OKLAHOMA LIMITED LIABILITY COMPANY

BY: _____
MARK HELMER, MANAGER

STATE OF OKLAHOMA)
) SS
COUNTY OF TULSA)

THIS INSTRUMENT WAS ACKNOWLEDGED BEFORE ME ON THIS ____ DAY OF _____, 2018, BY
MARK HELMER, AS MANAGER OF BROKEN ARROW XXXX, LLC

NOTARY PUBLIC
MY COMMISSION EXPIRES:
COMMISSION NUMBER:

CERTIFICATE OF SURVEY

I, JAY BISSELL, A PROFESSIONAL LAND SURVEYOR IN THE STATE OF OKLAHOMA, HEREBY CERTIFY THAT I HAVE SURVEYED, SUBDIVIDED AND PLATTED THE ABOVE TRACT DESIGNATED AS "DOLLAR GENERAL BROKEN ARROW" A SUBDIVISION IN THE CITY OF BROKEN ARROW, TULSA COUNTY, STATE OF OKLAHOMA. THE ABOVE PLAT IS AN ACCURATE REPRESENTATION OF SAID SURVEY.

JAY BISSELL
REGISTERED PROFESSIONAL LAND SURVEYOR
OKLAHOMA NO. 1318

STATE OF OKLAHOMA)
) SS
COUNTY OF TULSA)

BEFORE ME, A NOTARY PUBLIC IN AND FOR SAID STATE AND COUNTY, ON THIS ____ DAY OF _____, 2018, PERSONALLY APPEARED JAY BISSELL, TO ME KNOWN TO BE THE IDENTICAL PERSON WHO SUBSCRIBED HIS NAME TO THE FOREGOING INSTRUMENT, AND ACKNOWLEDGED TO ME THAT HE EXECUTED THE SAME AS HIS FREE AND VOLUNTARY ACT AND DEED, FOR THE USES AND PURPOSE THEREIN SET FORTH.

NOTARY PUBLIC
MY COMMISSION EXPIRES: NOVEMBER 20, 2019

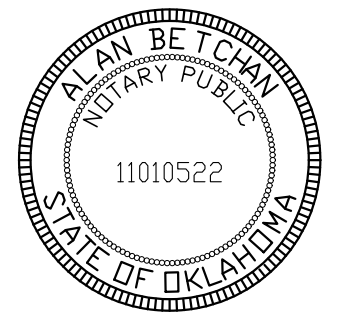
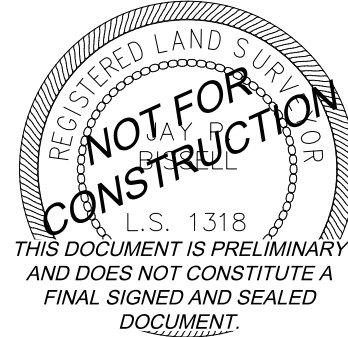

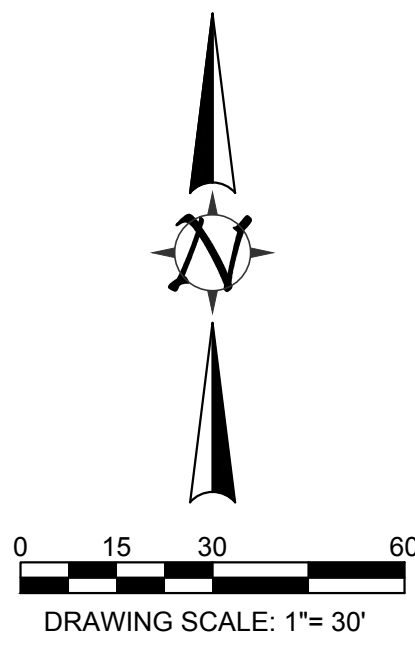

PUD-283
CONCEPTUAL UTILITY PLAN
FOR

Dollar General Broken Arrow #20251

A TRACT OF LAND IN THE NORTH 417.44 FEET OF THE WEST 208.72 FEET OF THE EAST HALF OF THE NORTHEAST QUARTER OF THE NORTHEAST QUARTER (E/2 NE/4 NE/4) OF SECTION THIRTY-THREE (33), TOWNSHIP NINETEEN (19) NORTH, RANGE FOURTEEN (14) EAST OF THE INDIAN BASE AND MERIDIAN, TULSA COUNTY, STATE OF OKLAHOMA.

OWNER/DEVELOPER
BROKEN ARROW 20251, LLC
P.O. BOX 35366
TULSA, OK 74153
PHONE: 918.749.1880
ATTN: MIKE MANTLE

ENGINEER/SURVEYOR
AAB ENGINEERING LLC
CERTIFICATE OF AUTHORIZATION NO. 6318, EXP JUNE 30, 2020
PO BOX 2136
SAND SPRINGS, OK 74063
PHONE: 918.514.4283
FAX: 918.514.4288

LEGEND

- SS 4" SANITARY SEWER SERVICE (UNLESS OTHERWISE NOTED)
- WL 1" WATERLINE SERVICE (UNLESS OTHERWISE NOTED)
- BFP 3/4" BACK FLOW PREVENTION VALVE
- DWM 3/4" DOMESTIC WATER METER
- CO STANDARD CLEAN OUT

