

1"=50'

EXHIBIT

LOT 5, BLOCK 3,
KENWOOD HILLS SECOND ADDITION,
CITY OF BROKEN ARROW, TULSA
COUNTY, STATE OF OKLAHOMA

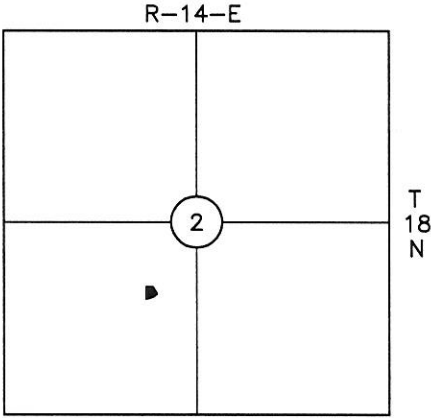

TULSA COUNTY
LOCATION MAP

* 5' EASEMENT PER PLAT NO. 2892
(KENWOOD HILLS SECOND ADDITION)

NORTHWEST CORNER
LOT 5. POINT OF
BEGINNING

ASH STREET

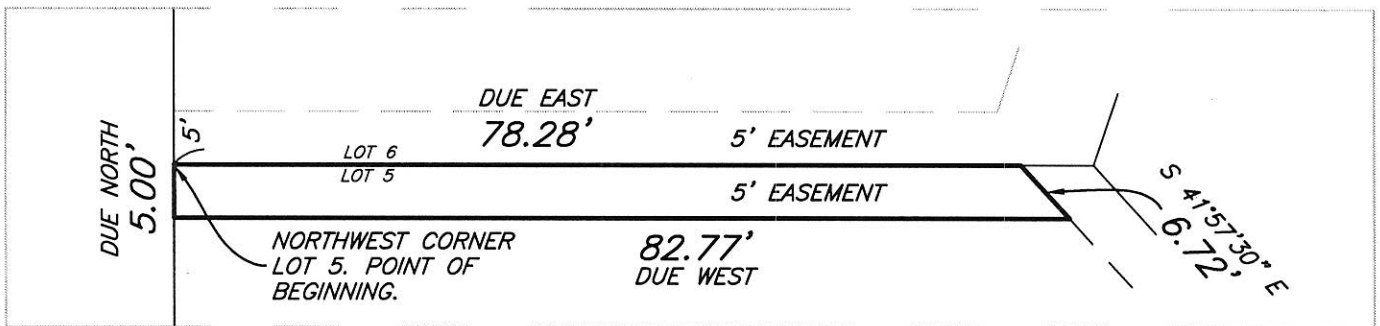
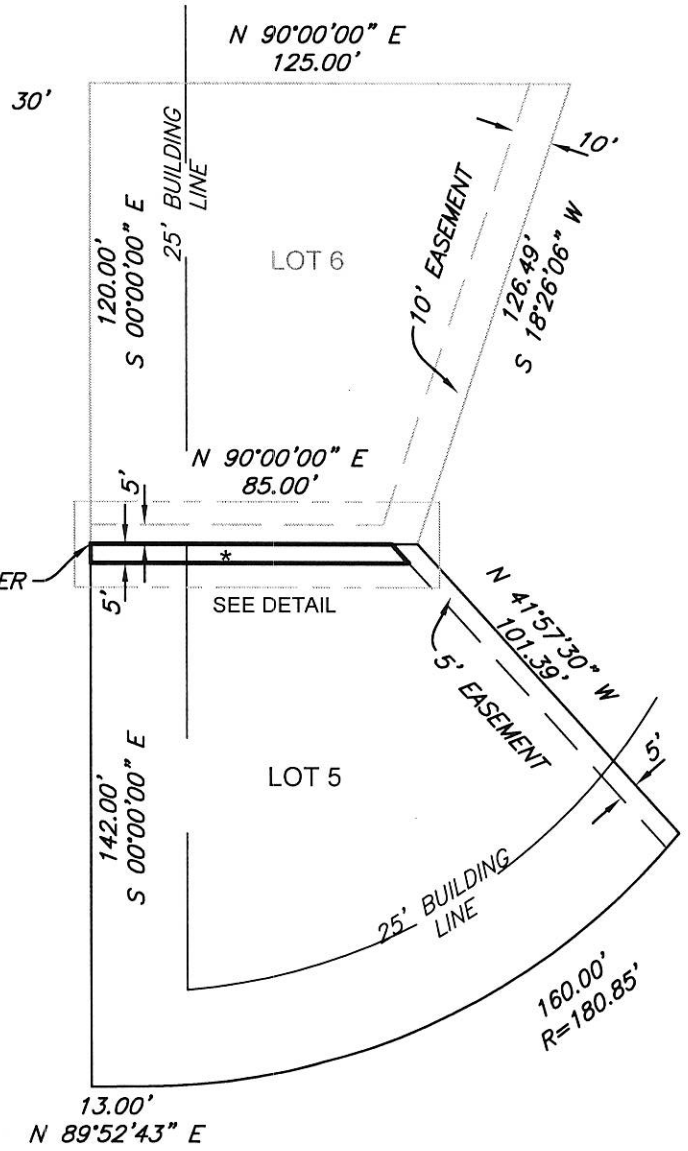

DETAIL



WHITE SURVEYING COMPANY
CERTIFICATE OF AUTHORIZATION
NO. CA1098
(RENEWAL 6/30/2015)

BY: DATE: 6/8/15
REGISTERED PROFESSIONAL LAND
SURVEYOR OKLAHOMA NO. 1052