

# Exhibit "A.1"

## Oakmont Hills

### Easement Closure Description

#### Description

A TRACT OF LAND THAT IS A PART OF THE SOUTHEAST QUARTER OF THE SOUTHEAST QUARTER (SE/4 SE/4) OF SECTION TWENTY SIX (26), TOWNSHIP EIGHTEEN (18) NORTH, RANGE THIRTEEN (13) EAST OF THE INDIAN MERIDIAN, TULSA COUNTY, STATE OF OKLAHOMA, ACCORDING TO THE U.S. GOVERNMENT SURVEY THEREOF, SAID TRACT BEING MORE PARTICULARLY DESCRIBED AS FOLLOWS:

COMMENCING AT THE SOUTHEAST CORNER OF SAID SE/4 SE/4; THENCE NORTH 01°25'49" WEST AND ALONG THE EAST LINE OF THE SE/4 SE/4, FOR A DISTANCE OF 661.28 FEET; THENCE SOUTH 88°38'13" WEST FOR A DISTANCE OF 100.00 FEET TO THE POINT OF BEGINNING;

THENCE SOUTH 88°38'13" WEST FOR A DISTANCE OF 153.92 FEET; THENCE NORTH 1°25'49" WEST FOR A DISTANCE OF 290.50 FEET; THENCE NORTH 88°38'13" EAST FOR A DISTANCE OF 15.00 FEET; THENCE SOUTH 1°25'49" EAST FOR A DISTANCE OF 275.50 FEET; THENCE NORTH 88°38'13" EAST FOR A DISTANCE OF 138.92 FEET; THENCE SOUTH 1°25'49" EAST FOR A DISTANCE OF 15.00 FEET TO THE POINT OF BEGINNING.

SAID TRACT CONTAINING 6,441 SQUARE FEET OR 0.148 ACRES.

#### Basis of Bearing

THE BEARINGS SHOWN HEREON ARE BASED UPON THE OKLAHOMA STATE PLANE COORDINATE SYSTEM, NORTH ZONE (3501), NORTH AMERICAN DATUM 1983 (NAD83); SAID BEARINGS ARE BASED LOCALLY UPON FIELD-OBSERVED TIES TO THE FOLLOWING MONUMENTS:

- (1) 3/8" IRON PIN FOUND AT THE SOUTHWEST CORNER OF THE SOUTHEAST QUARTER (SE/4) OF SECTION 26;
- (2) BRASS CAP FOUND AT THE SOUTHEAST CORNER OF THE SOUTHEAST QUARTER (SE/4) OF SECTION 26;

THE BEARING BETWEEN SAID MONUMENTS BEING SOUTH 88°37'53" WEST.

#### Certification

I, DAN E. TANNER, OF TANNER CONSULTING, LLC, CERTIFY THAT THE ATTACHED DESCRIPTION CLOSES IN ACCORD WITH EXISTING RECORDS, IS A TRUE REPRESENTATION OF THE EASEMENT AS DESCRIBED, AND MEETS THE MINIMUM TECHNICAL STANDARDS FOR LAND SURVEYING OF THE STATE OF OKLAHOMA.

DAN E. TANNER, P.L.S.  
OKLAHOMA P.L.S. #1435  
OKLAHOMA CA #2661  
EXPIRATION DATE: 6/30/25



R 13 E  
E NEW ORLEANS ST

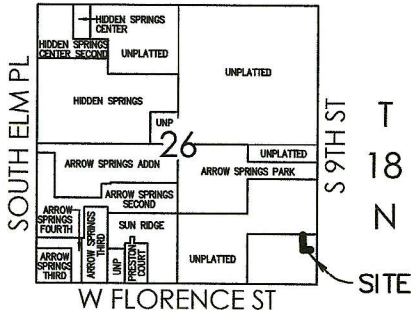

Location Map

# Exhibit "A.2"

## Oakmont Hills

### Easement Closure Exhibit



Unplatted

