

TEMPORARY EASEMENT
Parcel: 4A

Exhibit A

LEGAL DESCRIPTION:

A part of the Southeast Quarter of the Southwest Quarter (SE/4 SW/4) of Section 17, Township 18 North, Range 14 East of the Indian Meridian, Tulsa County, Oklahoma, more particularly described as follows; Commencing at the Southwest Corner of Section 17, Township 18 North, Range 14 East, Tulsa County; Thence along the South Line of the Southwest Quarter of Section 17, N88°41'38"E a distance of 1527.25 feet; Thence along the West line of a tract of land described in a General Warranty Deed filed as Book 5800, Page 2359 at the office of the Tulsa County Clerk, N01°18'22"W a distance of 65.00 feet to the Point of Beginning; Thence parallel with the South line of the Southwest Quarter, N88°41'38"E a distance of 92.75 feet; Thence N01°18'22"W a distance of 15.00 feet; Thence S88°41'38"W a distance of 92.75 feet; Thence S01°18'22"E a distance of 15.00 feet to the Point of Beginning.

Having an area of 1391 square feet, 0.0319 acres

Bearings based on the Oklahoma State Plane Grid Zone North.

This legal description meets the minimum technical standards
for legal descriptions in the State of Oklahoma.

Prepared by Russell M. Muzika, Oklahoma PLS No. 1603

Russell M. Muzika
Professional Land Surveyor,
Oklahoma No. 1603
GEODECA LLC



Page 1 of 2

	GEODECA LLC	TEMPORARY EASEMENT	Parcel: 4A
	P.O.Box 330281, Tulsa, Ok. 74133	Area: 1391 Sq. Ft. or 0.0319 Acres	Revision: 1
	918 949 4064	Owner: WILSON, JOE & REBECCA	Date: June 02 2017
	CA # 5524 exp 6/30/2018	Address: 11709 E 91 ST S	

TEMPORARY EASEMENT Parcel: 4A

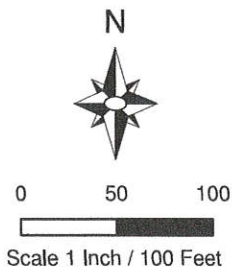
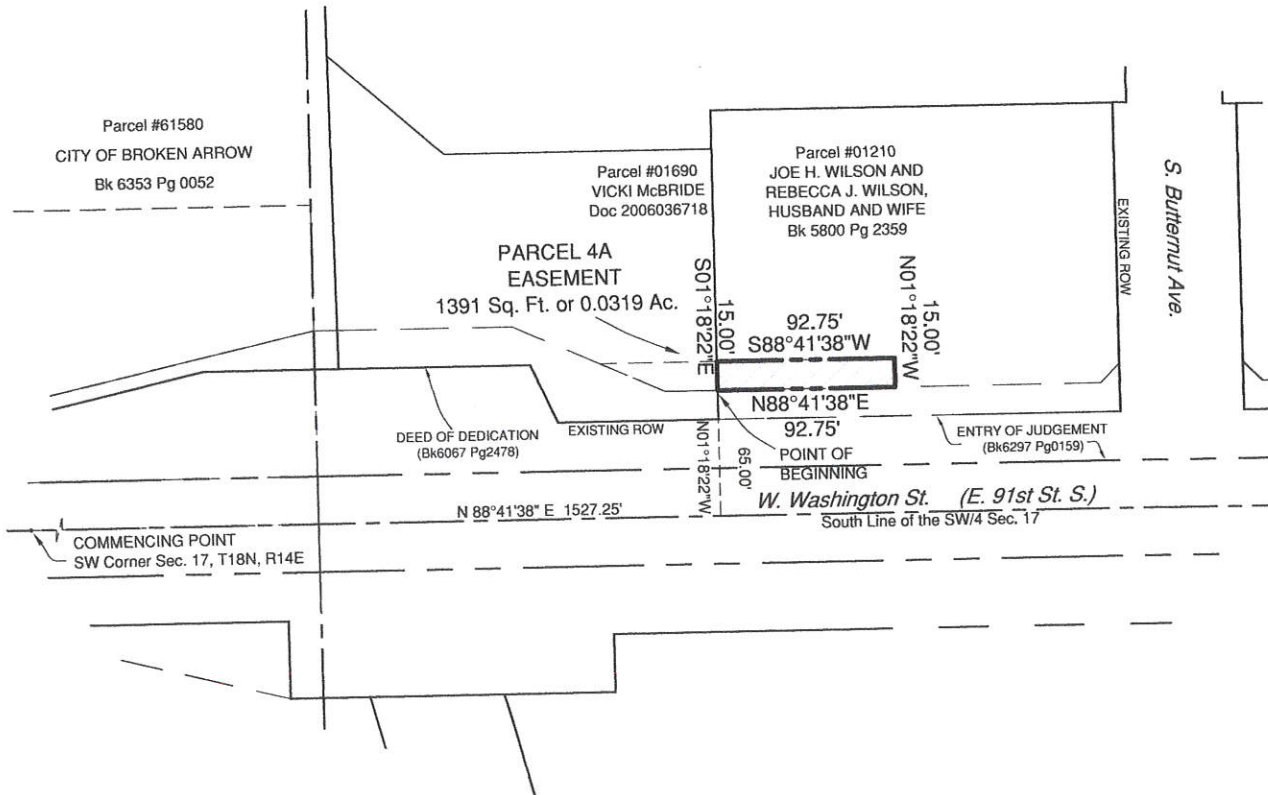

Russell M. Muzika
Professional Land Surveyor,
Oklahoma No. 1603
GEODECA LLC



 <p>GEODECA LLC P.O.Box 330281, Tulsa, Ok. 74133 918 949 4064 CA # 5524 exp 6/30/2018</p>	TEMPORARY EASEMENT	Parcel: 4A
	Area: 1391 Sq. Ft. or 0.0319 Acres	Revision: 1
	Owner: WILSON, JOE & REBECCA	Date: June 02 2017
	Address: 11709 E 91 ST S	